N FRANCISCO.

.SPAULDING
& Repairing
SHMENT,
ment street be-
and Battery.
NCISCO

DING'S PATENT FALSE TEETH
n circular sews
in all its branches such as Gum
ing Straightening etc
AWS of all sizes also Cog cut Mill
uck Butcher and Hand-saws of all
with a good assortment of Saw Is
market rates
d PLANER KNIVES and MOULD
lawyson hand or made to order on

FF, BURRELL & CO., Gen
ans Portland Oregon are agents
ots for Oregon Washington & Idaho
rough them by telegraph or otherwise
me rates as if seen in the A rest.

R. JAYNE'S
E MIXTURE
—o—
IN AND INTESTINAL REMEDY
FOR
d Ague, Intermittent
Remittent Fevers, &c.
—o—
of diseases so common in all parts
, and especially prevalent in
cts and vicinage of water courses,
nvariably accompanied by more or
ment of the liver and frequently
e action of the digestive organs.
breaking of the Chill is but a step
pleting a radical cure, the various
e body, especially the stomach and
be brought to a healthy and vigor-
n before a permanent cure can be
and this fact has been proved
by Dr. Jayne in his treatment
The use of Jayne's Alterative
conjunction with Jayne's Expectorant
scribed in the Directions which
ach bottle, will not only

AK UP THE CHILLS,

the system, more particularly the
ver-ash, to a sound condition, and re-
lap— of Fever and Ague by the

CATING THE DISEASE.

t evidence of this is the invariable
ch has always followed the use
ne remedies, as attested by the
published annually in Dr Jayne's
and the wide-spread popularity of the
are in the districts of the United
ove the Alps, for which it has
ent all.

CO., Wholesale Agents, Portland.

UNG MEN
from the effects of youth-
ations, will do well to send
of this, the 21st year, to give away
ing humanity the benefit
to forfeit $500 for every
ical weakness or private disease
or diseases which he under-
cure. He would therefore say to
unate sufferer who may read this no-
you are troubling some quack
ham with longer delay in search of
ady for your complaint, whose
first name remember you are
the last. If you are bordering on
and are trying some or all the
ers that if you persist in present
course the time will come when the
n can render you no assistance
door of hope will be closed
l of mercy can bring you relief
ore has the Doctor failed of effect
not delay or work upon your
, but avail yourself of the
ful agreement before your case is
ond of medical skill or help can
ive you to a permanent cure.
Address DR. A. B. SPINNEY,
No. 11 Kearny Street, San Francisco.

he Unfortunate
DR. GIBBON'S
DISPENSARY
653 Kearny Street, San Francisco.
Established in 1854, for the treatment of Sexual and Blood Diseases, such as Gonorrhœa, Gleet, Stricture Syphilis in all its stages, Seminal Weakness, Impotency, &c., &c., &c.,

The Daily Oregonian.

THURSDAY MORNING, SEPT. 7, 1876.

THE COAT DOES NOT MAKE THE MAN.

A good deal of capital is expected to be made by some newspapers and politicians by lauding candidates who wear coarse clothes, and abusing others who prefer fine ones, and by sneering at a man whose hands may happen to be soft, and praising another whose occupation may have caused the palms of his hands to become more or less callous.

It seems to us that such an attempt to influence voters is an insult to their understanding.

Mr. Harrison and Mr. Williams are each candidates for Governor. Both are rich men and able to indulge themselves in whatever kind of dress their taste inclines them to. Mr. Harrison has been abused because he chooses to invest his person in broadcloth, and Mr. Williams is held up to praise because he is said to come down to breakfast every day in blue jeans. We don't know that any comment has been made on Mr. Hayes' style of dress; but his competitor has been sneered at on account of his swallow-tailed coat and fine linen shirt.

Now, we submit that there can be nothing in the material and cut of the clothes a man may wear, provided he pays his tailor's bill promptly, or in the texture of the skin of his palms, to make him better or worse. If it could be shown that he was in the habit of cheating his tailor, or that his palms were afflicted with an itching that only coin or greenback could allay, then there might be some room in what might be said. So long as a man's intellect is not affected by the cut of his coat, or tells not his worth by the softness of his skin. His mind will be as big and comprehensive when his body is encased in a coat with narrow and scanty tails as it would be if he rivaled the tailor in the amplitude of his cloth, or wore none at all; but appeared before the public in a jacket. Nor does the quality of the material affect the soundness of his judgment; he may be wise whether in fine or serge.

The gallery pit seemed to fear that the [illegible] of the barrister's wig would involve the loss of the barrister's skill; but they found that cases were tried by bare-headed lawyers with as much ability as they used to be when the latter's head covered their crania with awful combinations of silk and wool.

When means are plentiful dress is a matter of taste and fitness. If able, there is no reason why he should not wear what he likes and in the way he likes; and as long as he is any better for doing so, is to speak foolishly. Common sense should, of course, tell what should be worn and when. A man would be reckoned a fool if he put on a tailor's and patent leather boots to go ditching in, and so he would also be reckoned if he wore his ditching clothes when he had a better one to put on. But beyond that there is no [illegible] to say.

How [illegible] able is it to say that a man is cold and unsympathetic, or has a "[illegible]" face as his hands may happen to be hard or tender. Labor is equally honorable however it comes; but it does not come to all in the same way. Toil is ennobling as writers, lawyers, doctors and [illegible] in many trades, and by painful experience the bitterness of study and the difficulty of providing subsistence for a numerous family, yet their hands may be white and soft as any woman's. These are [illegible] in as full a sense as any whose functions of a different sort, but none the more fatiguing to the body and rarely if ever so wearing on the mind, have indented their hands and made them rough. Besides, what subtle connection is there between hard hands and soft brains? Do sensibility of soul and insensibility of finger ends vary directly? Is there any sense or reason in saying a rich man is never really a bad man, or a poor man a good one?

The fact is a man is a man no matter whether he is rich or poor—well or ill clothed. If he has in him the qualities which go to make a sensible, honest and useful member of society it matters little where he is to be found, whether in the possession of wealth or struggling with poverty. If he is a candidate for office there will be better reasons for rejecting him than the color, cut or texture of his habiliments. If he is an unworthy man, what he wears, or does not wear, is no additional reason for opposing his election. If it is believed that a certain candidate, on account of lack of ability or integrity ought not to be elected to office, it is right to say so and to give whatever reasons there may be for such belief; but to say he is unfit to be elected because he has tender hands or wears broadcloth or eschews blue jeans is arrant nonsense.

HON. O. C. PRATT'S WHEAT FIELD.

The following from the *California Farmer* is enough to make one's head swim. Judge Pratt came to Oregon from Illinois in 1848 and bought the old Cook & Fletcher farm, in Yamhill, near Lafayette, with the stock upon it, for $5,000. This was probably then the best improved place in Oregon. In 1850 Pratt sold the place and stock for about $25,000. He was appointed associate justice of the supreme court of the Territory by Polk in 1848, and removed to California in 1855, where he has become a very distinguished citizen and a millionaire:

We are frequently inquired of relative to our "large grain fields," and when we report them by letters to friends abroad, they seem to doubt that our California grain growers can manage grain fields as large as we tell them—they think a few *hundred* or a *thousand acres* a monster farm—save in a few of the Western grain States on "prairie land"—and when we speak of some of our farms of from 5,000 to 20,000 acres, they hesitate to believe until they have visited our "Golden Land"—and then they say, "the half has not been told them."

We have just received the following statement of the crop from the "Agnas Frias Rancho," in Butte county, containing this year full 13,000 acres of wheat. It is a very extensive ranch and is owned by the Hon. O. C. Pratt:

"The 13,000 acres this year in wheat will certainly average over 30 bushels to the acre, thus giving a yield of near 400,000 bushels. The grain is very heavy and of a superior quality, equal to any ever grown in the State. It will be seen by this statement that the crop on this ranch is worth nearly a half a million of dollars. What say our Eastern Farmers to this? Yet we have some as large ranches, and some that are larger still, yet none superior in cultivation or yield, we give this statement in answer to the inquiries to which we allude, and shall speak of others also, hereafter.

We should state here that the "Aguas Frias Rancho" contains something over 25,000 acres in all, including the wheat lands named, and in pasturage, woodland, garden, etc.

On this ranch there are upwards of 10,000 sheep, 400 head of cattle and 200 horses, and is one of the finest, best managed, most productive and valuable tracts on this coast.

The Centennial boat races have not resulted as they were expected to. It was pretty generally anticipated that the English crews would be more successful. As it turns out, they have won but one race, not counting the one given to them on a claim of foul. The result of the race between the Thames crew and the Faulkner-Regan crew was a surprise, as the Thames crew were probably the best amateurs in England. Perhaps the result of these races may throw some light upon the causes of the defeat of American men and horses in England. It is highly probable that neither country can send a crew to the other that can row as well as at home. The difference in climate will make a corresponding difference in the condition of the foreign crew. It is remarkable also that few imported English horses run in this country as well as in England, and it is certain that neither Lecompte nor Prioress were as good in England as at home. Nor has Preakness, as yet done as well in England as he frequently did here. In the great boat race between Harvard and Oxford, the Harvard crew was out of condition, Mr. Loring, the stroke, being wholly unfit to row. The only American crew that ever won a race on the other side of the Atlantic was the St. John's Paris crew on the Seine in France, where they met the English rowers on fairer terms as far as climate goes than they could have done in England.

Mr. Gladstone's pamphlet on the Eastern question, following as it does, the expression of similar views by Mr. John Bright, will be very influential in giving shape to the opinion of the English people on that subject. It is already reported that England has changed her position and that she is no longer the protector of Turkey against Russia. This will, no doubt, greatly strengthen the war party in Russia, and render still more probable the open participation of that nation in the contest now going on.

Mr. Hewitt has written to the Secretary of the Treasury for facts and official information in the possession of the Treasury Department touching the property returns and income taxes of Mr. Tilden and Mr. Hayes. In due course of time we will see in the Eastern papers exactly how each stands. We venture to predict that Mr. Hayes will be shown by the official records to have neither evaded nor attempted to evade any legal tax either by giving false returns or neglecting to give any at all.

The news from the Sioux expedition indicates that Gen. Terry is about to give up the chase after Sitting Bull, as the infantry are reported to be on the march back to Fort Peck. It is a great pity that nothing more has been done to avenge the death of Custer and his men and restore the lost prestige of the army. Sitting Bull, in the estimation of the Indians, will be a greater chief than ever.

Gov. Hayes having been charged with underrating his property and not paying as much income tax as he should have done, comes out at once with a plump denial of the charge and furnishes the *Ohio State Journal* with a detailed statement of his property and the amount of tax leviable upon it. He does not leave the charge to be explained by his secretary or his friends.

The victory in Vermont was expected, but it is a good sign of the times to note the largely increased Republican majority, and one which may be taken as indicative of what is to occur in other States.

POLITICAL CAMPAIGN IN OREGON.

DR. WATTS' SPEECH AT ST. HELENS.

ST. HELENS, Sept. 6, 1876.

TO THE EDITOR OF THE OREGONIAN:

We had the pleasure of hearing last evening, in the courthouse, Dr. J. W. Watts and E. A. Cronin on the political issues of the day. Dr. Watts' speech was very able and pointed, and was received with rounds of applause. He went after the Democracy in much the style he used to hunt coons on Sauvie's Island. He brought them into camp, or at least their *hides*. It was too warm for the "Boss Tweed" of Columbia county, he went outdoors to cool. It was admitted as a very able address by all parties, and showed up the fallacy of Democratic subterfuges to a dot. The contrast between Hayes and Tilden was very vividly drawn—the one leading the Boys in Blue up Lookout mountain; the other declaring, in Chicago, the war a failure. The *Indianubber* platform of the Democratic party was well pictured and the sly movements of the "Oily Gammon" Tilden. The phrases used to please the States rights and ultramontane rings were fully exposed. E. A. Cronin, the great reformer, followed. He said he didn't feel first-rate. His speech was very easy and slippery, full of Babcock, Fisher, Belknap, &c., &c. Said Hayes was nominated by Grant, didn't read the papers, often looked at his watch, and closed. There was a big delegation from Scappoose, and the ladies were out in full force.

CITIZEN.

From a gentleman from Tacoma on Tuesday, the *Tribune* learns that there is not a single case of smallpox in either the old or the new town. In the Puyallup, however, are five cases, all in one house. Every member of the family introducing the disease, but one, has been taken down with it, as also the man who nursed the first victim, since dead, though the said nurse was once before afflicted with the same disease. Two nurses, both men, are in attendance upon the sick (who consist of two men and three women) and a third is wanted, a woman. The house is kept guarded by the inhabitants of the valley, to keep away others from the infection. Father Chirouse, agent at Tulalip, has sent up for his Indians to come home, and they will doubtless go. Chinamen in any number can be got in their places, and but little fear is apprehended from a lack of help. One child in the family above referred to yet remains uninfected, and the nurse has but the mildest type, a mere symptom of the disease. Vaccination is general throughout the valley, and the other precautions of careful living cleanliness, avoidance of contamination, generally observed. Hop picking has not really commenced, but will on or before next Monday.

On last Saturday the Governor of Oregon received at his office, from the General Land Office, certified copy of list No. 2 of selections of lands for the benefit of agriculture and the mechanic arts, embracing 109,296 acres. This list completes the Agricultural College grant of 90,000 acres, except about 80 acres rejected on account of pre-emption filings.

There comes from Boone county, Iowa, the story of a man who, growing weary of his wife's absence on a visit to her mother, hurried her return by having a photograph of his house taken, with himself and a neighbor's wife standing side by side on the porch. This he sent to his better half, and she returned by the first train.

MARRIED:

In Polk county, Sept. 2, Louis Sachsee and Miss Marie O'Connor.

NEW TO-DAY.

Gents' and Boys' Linen B. Shirts, Under Shirts, Drawers, Socks Handkerchiefs, &c., for sale at 107 Third st., by JOHN WILSON.

Multnomah Engine Co. No. 2. — Regular Meeting this (Thursday) evening at 7½ o'clock. B. L. NORDEN, Sec'y.

Willamette Engine Co. No. 1.—Regular meeting this Thursday evening at 7½ o'clock. M. P. SPENCE, Sec'y.

Protection Engine Co. No. 4.—Regular meeting this (Thursday) evening, at 8 o'clock. E. HOLMAN, Sec'y.

FURNISHED ROOMS

TO RENT, AT THE SOUTHWEST CORNER OF Third and Washington. MRS. GILBERT. s7d5t

WANTED,

A YOUNG GIRL 12 OR 14 YEARS OLD TO look after an infant. Apply at S. W. corner North Tenth and G Streets. s7d3t

WANTED,

BY AN EXPERIENCED WOMAN, A SITUATION as Cook in a private family, or would do general Housework. Address MARY SMITH, Oregonian office. s7d3t

NOTICE.

THE OREGON STEAMSHIP COMPANY CORdially invite the Public to visit and inspect their new Steamship, the GEO. W. ELDER, on Thursday, Sept. 7, from 1 to 5 P. M.

s7 1t GEO. W. WEIDLER, Agent.

NOTICE.

SEATS IN THE SYNAGOGUE AHABI SHALOME will be sold on Sunday, Sept. 10, at 9 o'clock P. M., on Sixth street. Non-members will have the same privilege to buy as members. All are cordially invited to attend. COMMITTEE.

SITUATION WANTED,

BY A COMPETENT MARRIED MAN, WHO UNderstands all kinds of farm work and making butter, to take charge of a farm on shares or for wages, or will work as cook for a sawmill. Enquire at the THOMPSON HOUSE. s7d6t

NEW ARRIVALS.

THE UNDERSIGNED OFFER FOR SALE, ON hand and to arrive per "Canonia":

3-Ply SEWING TWINE,
5Ply FLEECE TWINE.
Lea & Perrins' WORCESTER SAUCE.
GIANT POWDER, CAPS and FUSE,
PORTLAND CEMENT.
1000 tons SCOTCH SPLINT COAL.
J. & R. TENNENT'S BOTTLED ALE and PORTER, casks and cases.

JAMES LAIDLAW & CO.
s7d1m 7 First street

CARD.

TO THE FORMER PATRONS OF THE UNION Market, now closed. Original proprietor, Jas. Quinn, late proprietors, Burk & Cormart: I respectfully solicit your patronage and guarantee to give you satisfaction. With a thorough knowledge of the business and the wants of the people, and with superior facilities for obtaining supplies, you may depend upon your orders being promptly and satisfactorily filled. Everybody, high or low, rich and poor, proprietors of first class hotels, restaurants, and second class boarding houses, &c., will be dealt with fairly and honorably at my establishment. Respectfully yours,

CHAS. A. MALARKEY,
Proprietor N. Y. Market—Fish, Poultry, Oysters, & Game—S. E. corner Stark and Second streets.

Grand Foot Race!

AT THE

East Portland Trotting Park,

SATURDAY, SEPT. 9, 1876.
At 2 o'clock P. M.

BETWEEN

COLLINS, THOMPSON AND DAY.

For a Purse of $150, Sweepstakes—Distance 60 yds.

Grand Trotting Race

For a Purse of $200.

Mile Heats—2 in 3.

L. B. Lindsey enters.....Ida Lindsey
Sandford Owens enters.....Grey John

POOLS will be sold on the above Race at the Occidental Hotel Friday evening at 7½ o'clock.

OWENS & HOLTON, Proprietors.

"Best in the World!"

JOHN DONNERBERG,

Plumber, Gas & Steam Fitter,

132 Third Street, Portland,

IS HAPPY TO ANNOUNCE TO HIS NUMEROUS friends and patrons that he has just received the Sole Agency for the justly Celebrated

"Knowles' Steam Pump,"

acknowledged to be the best Steam Pump manufactured. Steamboatmen, Foundrymen and all interested in Fine Machinery are invited to call and examine them.

I have also on hand the finest and largest stock of

CHANDELIERS,
IRON and LEAD PIPE,
PUMPS, steam and hand,
BRASS GOODS,

and everything appertaining to a first class Plumbing and Gas Fitting Establishment.

Contracts for all kinds of Work.

Orders promptly attended to for all kinds of House Work, and work guaranteed.

Call and see me. No trouble to show goods
s7d1m JOHN DONNERBERG.

GLASS! GLASS!

2,000 boxes Window Glass,

DIRECT IMPORTATION; IN STORE, EX "Tam O'Shanter," and "Hazard," and to arrive ex "Sea Wolf."

Sizes from 7x9 to 40x66.

For sale at lowest rates, by

HODGE, CALEF & CO.,
DEALERS IN
Drugs, Paints and Oils,

75 Front and 76 First street, Portland, Ogn.

Oregon Furniture Manufacturing Co.

manufacturers and Importers, Wholesale and Retail Dealers in

Furniture, Bedding, Carpets, Paper-Hangings, Oil-Cloths, Mirrors.

Warerooms—corner Yamhill and First streets.

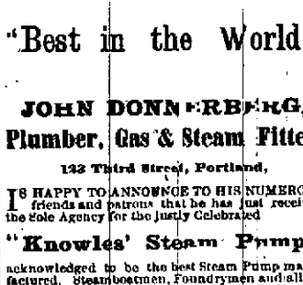

Agents for School Desks—the Folding Pearl and Gem Desk. These Desks have no superior for comfort and durability; all sizes for large and small scholars. Teacher's Flat Top Desk, ash and walnut. Counting House Desks, Standing Desks, President Desks, 3 sizes. Drop Leaf Desk from $15 to $75. High and low Stools, and Revolving Stools, Revolving Office Chairs. Every description of Office Furniture made of native and foreign woods, by the

Steam Factory—Cor. Madison and Front.

NEW GOODS.

Deviled Ham.
Deviled Tongue.
Deviled Lobster.

For sale by

HACKNEY & STEMME,
Dealers in First Class Groceries,
Corner Taylor and First sts.

NOTICE.

OFFICE OF EAST PORTLAND STEAM SAWmill removed to Pittock's Building, at Stark Street Ferry Landing.

s6d2wned H. A. HOGUE.

AMUSEMENTS.

NEW MARKET THEATER.

MAGUIRE & HAVERLEY.....LESSEES.

Two Performances

On the return of the

ORIGINAL

GEORGIA MINSTRELS

Positively their Final,

PRIOR TO A

Grand Transcontinental Tour

EMBRACING

Australia, India, Japan and Continental Europe.

Entire Change of Programme

Seats may be secured at Gray's Music Store.

RECEIVED TO-DAY!

The first arrival of NEW FALL GOODS, consisting of Black and Col'd CASHMERES, WATERPROOFs, FELT SKIRTS, &c.

Ties, Collars, Cuffs, &c.

A choice lot of WRAPPER GOODS.

CLARKE & HENDERSON.

SAVE MONEY

BY BUYING YOUR

SCHOOL BOOKS

AT

J. K. GILL'S,

75 FIRST STREET.

Exercise Books,
Pencil-Holding Slates,
Satchels, Scholars' Companions,
And everything for School use.
33-PAT. BOOK COVER, FREE.

SCHOOL BOOKS.

Largest Stock! Lowest Rates!

YOU CAN'T DO WITHOUT IT.

THE PATENT RUBBER, SUITABLE FOR carrying in pocket, with an entirely new style of Pencil, manufactured especially for

CHAS. HIKSTEL & CO.,
BOOKSELLERS & STATIONERS,
77 FRONT STREET.

At Public Auction!

WE WILL SELL AT PUBLIC AUCTION ON the Premises,

Two Hundred Acres

of the John B. Talbot Farm, situate on the South Yamhill River, about seven miles above McMinnville, on,

SATURDAY, SEPTEMBER 23, 1876,
At 2 o'clock P. M.,

The improvements consist of a large frame house, frame barn, and fair out-buildings, a good Orchard of mixed Fruits, and the Land is all under fence; there is a stream of running water; also well water; about 150 acres plow land, and just enough timber for farm purposes; there is no waste land.

Sale Positive. Title Perfect

DeLASHMUTT & OATMAN, Brokers.
s4d&ctw Portland, Oregon.

COMPLETE, PERFECT, INDISPENSABLE.

SMITH'S

Patent Fruit and Step Ladder.

HAVING PURCHASED THE RIGHT TO THE foregoing for the Counties of Multnomah and Clackamas, we are prepared to furnish Ladders of any size or finish to suit. It is just the thing for the store, the residence, or the orchard. It can be put to various uses and must be seen to be appreciated. Sales Depot, at N. DeLin's Furniture Store, 154 First Street.

s4d1m BRAY & ROOS.

J. SIMON & CO.,

41 Front Street,

Dealers in

DOORS, SASH AND BLINDS,

German, French and American

WINDOW GLASS,

Crystal Sheet, Enameled, Stained and Cut GLASS. All Sizes of

LOOKING GLASS.

Glazing done to order at San Francisco Prices, and satisfaction guaranteed.

EVERDING & FARRELL

DEALERS IN

Wheat, Flour, Mill Feed,

BACON,

Hay, Straw, Oats, &c.

FRONT AND ALDER STS., PORTLAND.

WHEAT BAGS!

300 Bales Hand-Sewed.

For sale in lots to suit, by

ALLEN & LEWIS,
au14d1m

MILK! MILK! MILK!

MAMMOTH DAIRY.

I WISH TO INFORM THE PUBLIC THAT I have stocked my place with 100 Cows and am now prepared to furnish pure Milk wholesale and retail at the lowest rates for cash.

J. H. RATHBUN.

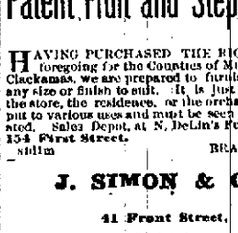

45 First Street, Portland, Oregon

PIONEER WOOD YARD

FOOT OF YAMHILL STREET.

SORENSEN & TAYLOR.

ALL KINDS OF WOOD,

Sawed and unsawed, constantly on hand and delivered to any part of the City.

GREAT CLEARANCE SALE!

On account of Removal, FISHEL & ROBERTS, cor. Washington and First sts., will sell their Entire Stock of Fine and Fashionable CLOTHING & FURNISHING GOODS, at SWEEPING REDUCTION in Prices, marking every article down AT A SACRIFICE, in order to sell their present Mammoth Stock before removal to their New and Elegant Store, cor. of First and Alder Streets.

USE RUBBER PAINT.

"The Best Mixed Paint in the World."

Unaffected by changes of temperature,

Impervious to Water,

ADAPTED TO ALL CLASSES OF WORK,

And in every respect

A BETTER PAINT

For either inside or outside work than any other known, and will last TWICE as long.

For EVERY PURPOSE it has no Equal.

Sold in all Shades, by the Gallon, ready for use. For Sample Cards, Circulars, &c., address

HODGE, CALEF & CO., Agents,
Dealers in Drugs, Paints and Oils,
Nos. 75 Front and 76 First Sts., Portland.

R. C. JANION & CO.

IMPORTERS AND

Commission Merchants.

AGENTS FOR LLOYDS.

OFFER FOR SALE,

TENNENT'S ALE, pints and quarts.
McEWAN'S " " "
IND COOPE & CO'S ALE, pints and qts.
Blood, Wolfe & Co's ALE and PORTER, pints and quarts.
Guinness' STOUT, pints.
RED CASE GIN, (Rynbende & Sons brand).
Hennessy, Martell and Jas Robin's BRANDIES, in case and bulk.
Scotch and Irish WHISKIES, in case and bulk.
JAMAICA RUM.
CHAMPAGNES.
The Finest SHERRIES, in bulk, ever imported to this market, all at reduced prices.
CURRY POWDER and CURRANTS.
PICKLES and SAUCES.
SALAD and COD LIVER OILS.
EPSOM SALTS and CITRATE OF MAGNESIA.
SAGO and TAPIOCA.
CORN BRUISERS, CHAIN and ZIG ZAG HARROWS.
DRY GOODS, PIANOS and CARPETS.
PAINTS and VARNISHES.
CHLORIDE OF LIME and SODA ASH.
WHEAT & OAT SACKS and HESSIANS.
Binding and Roping TWINE.
CANNEL COAL, &c., &c.

REMOVAL.

ALISKY & HEGELE

Have Removed their

CONFECTIONERY

AND

ICE CREAM SALOON

Into their New Building, on

South Side of Alder Street,

Between First and Second Streets, adjoining the Odd Fellows' Hall.

GOOD BARGAINS FOR PIANOS

An Excellent Steinway Square Grand FOR SALE, and

A Steinway Square Rosewood Case FOR SALE OR RENT, Been used very little.

ALBERT BARTSCH,
Third St., bet. Salmon & Taylor.

PIANOS FOR RENT AT ALL PRICES.
au29 1t

MARX & JORGENSEN,

No. 26 North Front Street, Portland, Ogn.
Sole Agents for

CHAS. REBSTOCK & CO.,

St. Louis, Mo.

AMERICA'S FINEST WHISKIES,

Stonewall Old Fashion Copper Whisky.
Nelson Co., Ky.

Snow Hill Fire Copper Bourbon,
Paris, Ky.

Importers of Foreign Wines & Liquors.

Depot of Julius Dressel's

SONOMA VINEYARD,

(California.)

Hear Ye! Hear Ye! Hear Ye!

I SHALL RECEIVE NEXT SATURDAY EVENing a choice lot of

SHOALWATER BAY OYSTERS,

and will continue to receive and keep constantly on hand during the season. Oysters of superior quality, which I will deliver by the sack to any place in the city at market rates.

Orders from abroad promptly filled.

F. C. BARNES,
Stalls 5 to 21 Central Market, Portland.

MRS. OGDEN,

CUTTER AND FITTER OF LADIES' AND Childrens' Clothes, by the

"TAILORS SYSTEM."

Instructions given in the above. Agents wanted.

Patterns of all kinds cut by measurement. Stamping and Punching.

Late Style "Polonaise and Overskirt" Patterns.

New Patterns by every steamer.

Corner Fourth and A Streets,
UP STAIRS.

BRITISH SHIP "POMONA."

NEITHER CAPTAIN TANNOUK NOR THE UNdersigned Consignees of the above named vessel will be responsible for any debts contracted by the crew.

s6d3t JAMES LAIDLAW & CO.

WANTS.

WANTED—DESK.

ANY PERSON HAVING A BLACK WALNUT Side-drawer Sit-down DESK for sale will please address Lock Box 884, P. O. s6d4t

WANTED,

A WOMAN TO DO GENERAL HOUSEWORK. Northwest corner Fifth and Jackson.

PARTNER WANTED.

FOR A LEGITIMATE BUSINESS WITH A CAPital of $150. An active energetic man preferred. The business will pay $200 per month. Address OSCAR GRIFFITH, American Ex. Hotel.

BOARD WANTED.

FOR A GENTLEMAN AND WIFE WITH TWO children, aged 7 and 3. Private family preferred. Or, A FURNISHED HOUSE, with 5 or 6 rooms in good order. Address, stating terms and location, C. S. L., Oregonian office. s5d1t

$100 A MONTH

TO GOOD COMPETENT AGENTS, TO CANvass for "The Guide Board to Health, Peace and Competence," by W. W. Hall, M. D.; "Hill's Manual," by Prof. Thos. E. Hill, and other valuable Books; also for the Centennial and Presidential Charts. Call or address,

D. W. STRONG,
au26d1m 141½ Front street, Portland, Ogn.

WANTED—YOUR ATTENTION, PLEASE,

TO SOME OF THE BEST BOOKS EVER PUBlished in America:

Knight's Mechanical Dictionary—the best book of the kind in America.

William Cullen Bryant's History of the United States—the ONLY complete and reliable History of U. S.; over 300 Engravings and Illustrations.

Health at Home—the ablest Medical Work now extant, by W. W. Hall, A. M., M. D. Every family ought to have one.

Dictionary of Religious Knowledge—by Rev. L. Abbott and Rev. T. J. Conant, D. D. A better book on the subject you cannot get.

Mark Twain's Sketches—a new book; dramatic, attractive, and full of fun; 100 Illustrations.

Everybody's Friend—by Josh Billings; Illustrated by T. Nast. Abounding in wit, humor and wisdom; a book well worth reading by old and young.

Youmans's Dictionary of Every Day Wants—containing 20,000 receipts; one of the most useful books ever published, and an indispensable book for all.

With several other valuable Works sold by subscription. Orders received by

GRIFFITH DAVIES,
General Agent for Oregon and Washington Territory, at Hirstel & Co's, 77 Front street, Portland, where sample copies can be seen. Agents wanted. Write or call. s9d1m

TO LET

TO RENT.

A LARGE FRONT ROOM, FIRST FLOOR, UNfurnished except with carpet and window curtains, in desirable location on reasonable terms. For further particulars address box 90, Postoffice.

FURNISHED ROOMS.

TO LET, WITH OR WITHOUT BOARD. Apply at the Northwest corner of Third and F streets. s31d6t

TO LET.

VERY REASONABLE, ON FIRST STREET, bet. C and D, five unfurnished Rooms, either singly or to a family. Inquire at the Barber Shop. w30d8

FURNISHED ROOMS.

FURNISHED ROOMS BY THE DAY, WEEK OR Month. Southeast corner Fifth and Washington streets. ar23d1m

Otto's Exchange for Rent,

AS A RESIDENCE, SALOON, OR FOR ANY other purpose, at a very moderate price, in a good business locality, with access by traffic, and in a pleasant and improving neighborhood, on North Front street, adjoining the Ferry Boat Landing, convenient to the Shipping and Wharves. Boat-building yards and Sawmill. Apply to

A. S. GROAT, Broker.
Opposite National Bank, First street,
Or to W. F. BROWN

FOR SALE.

BAKERY FOR SALE.

THE PORTLAND BAKERY, CORNER FOURTH and A streets, is offered for sale on favorable terms. The ovens, fixtures and appurtenances are new and with the latest improvements. Also, a lot of Groceries, &c. For particulars apply to PEARSON at STRAND, 49 Front street. s29d6t

PROPERTY FOR SALE.

IN LEWIS COUNTY, W. T., ONE STORE BUILding, Lot and Stock of Goods, Hay Land and Stock in Warehouse, at Chehalis Station, N. P. R. R. County Seat of Lewis county. 250 acres of good Wild Bottom Land on Cowlitz river, very light growth of timber. 120 acres of Land 1½ mile north of Chehalis Station. For particulars and terms, enquire of M. S. L. GOLDSMITH & CO., Portland, Ogn. or GEO. J. HOGUE, Chehalis, Lewis Co., W. T.

Saloon for Sale,

IN A GOOD STAND, AND CENTRAL LOCAtion. This is a good opportunity for any one desirous of engaging in this business.

Apply to E. MARTIN & CO.,
Front street.

Splendid Opportunity!

FOR SALE.

TWO LOTS WITH HOUSE ON EACH, FOR sale together or separate, in a very pleasant location in Albina. Price low. Inquire at J. H. Steffen's hotel, Albina. s14

WEBER PIANOS ARE THE BEST

At SHERMAN & HYDE'S.

WEBER PIANOS ARE THE BEST

Sherman & Hyde, Agents.

WEBER PIANOS ARE THE BEST

WALTER S. PIERCE,
Manager Oregon Dep't,
123 FIRST STREET.

The Health Lift!

WHAT IS IT?

A thorough Gymnastic system for Ladies and Gentlemen. CUMULATIVE EXERCISE. Popularly known as the HEALTH LIFT. CURATIVE CURE. Improves the circulation. Relieves the aching brain, deepens the breathing, regulates the heart's action, quiets nervous irritability, promotes digestion, warms the extremities, strengthens weak organs, increases the general vitality. Recommended by leading physicians. Exercise Parlors and Agency, First National Bank Building. Visitors always welcome. Please call or send for circular.

MRS. S. LORD, Portland,
General Agent for Oregon and Washington Territory.

200 Each of 11 & 12 ft. Page's make,

Best Eastern Oars,

FOR SALE LOW.

Shelf and Builders' Hardware.

MECHANICS' TOOLS,

&c., &c., at

JOHN R. FOSTER'S,

57 FRONT STREET, CORNER STARK.

G. W. COWAN, SUP'T. D. THOMAS. T. D. DAVIS.

Portland Roofing & Paving Co.

Manufacturers of, and Dealers in

GRAVEL ROOFING,

CONCRETE SIDEWALKS & CELLAR BOTTOMS CEMENT AND FELT,

Also, Black Japan Varnish for Painting Iron & Tin.

Office—Foot of Lincoln St., Portland, Ogn.

Contracts taken and all work warranted.

G. W. COWAN, Sup't. P. O. BOX 374.

J. DONOVAN & CO.,

GENERAL COLLECTORS, CONVEYANCERS Copyists and Notary Public. Office on Washington st., next door to W. A. Hart's Cigar Store.

AUCTION AND

A. B. RICH

AUCTION

COR. OF FRONT A

Auction

OF REAL ESTATE, GROCE
CHANDLERY AND

Sale Days—Wednes

At Private

Large [illegible] of GOOD
Liberal adva[illegible]
To parties declining
that I will purch[illegible]

A. B. RICH

Regular and Pri

OF

BOOK

Furniture, Groce

Merchandi

SATURDAY, SEPT
At 10 o'

One HORSE, SADDLE and
One WAGON.

BOOKS,

500 Vols. STANDARD BOOK

ALSO,

BEDROOM, DINING and CO
FURNITURE

At 10

200 bxs SOAP,
175 bxs CANDLES,
60 Hhds SUGAR,
100 cs OLIVE OIL,

At 2

One Fine WRITING D
At 11

10 FORCE PUMPS.

A. B. RICH

INSURA

North British a

Fire Insur

OF LONDON AND

CAPITAL
Paid up
Jan. 1st, 1

Total
Fire
Life

EDWARD

Ag

OREGON

HOME,

Fire Insuran

Capital,

Assets,

Income, 1875,

Losses paid since

HA

MA

78 First St.

AGE

LIVERPOOL AND
FIRE INSU

ASSETS

MUTUAL LIFE INS
OF NE

ASSETS

MAR

s17d1m No. 5 N

UNI

In

FIRE AND

Capital, (PAID U
GOLD

Assets, exceed

BRANCH O

First National Bank

W. S. C

THE

Investment

CO

OF SAN FR

FIRE AND

INCOR

Cash Assets,

OF

PARKE DOWNER,
P
CHARLES E.

This Company has no
reserves or
the Loss
according to its own
The
Agents for the abo
to accept applic
7 & Marine

A. F. M
Ge
N. B.—Agents
Territory.

WOOD TO

J. G.

IS PREPARED TO DO ALL work on short notice in

Newel Posts, Table

Cor. Ninth and

Machine Work on

Machine
AINSLIE &
Machi
North

Salem Flouring

SALEM, OR

Miller & F

OF

GRAIN AND

A. W. KINNEY,
Agent, Salem.

GEORGE MONROW.

GEO. MORROW

GRAIN AND COMMISSION

DEALER IN

CALIFORNIA AND OREGON

CONSIGNMENTS SOLI

29 Clay St. and 28 Commercial

Refer by permission to A.
Flouring Mills, Salem, Oregon.

OSCAR KILB

AUCTION AND COMMISSION

Corner First and A

WILL PURCHASE AND SE
Merchandise, Furniture,

Regular Sale Days, Tue

A general assortment of
sale.

OSCAR KILB

NOTICE

DOG LICENSES FOR
due Sept. 1st, payable

JOS

The Daily Or

THURSDAY MORNING,

CITY.

FROM FORT WRANGEL.—A
ing from Wrangel under
says: "We received a
company July 30th, dated
20th. They report the forks
40 miles from its mouth.
the same as Stikine river.
that the river from the
obstructions for steamboat
at a very high stage of
companies have consolidat
company of sixteen men.
all in good health, and repo
pects. We are looking for
every day. There have alre
the Cassiar mines about 30
We go up there this season a
still leaves at the mines abou
considerably more than
The news from the mines is
aging, although it may be bet

FATAL ACCIDENT.—A dispa
son, Marion county, y
and particulars of the death
residing at that place nam
Young Smith was eng
near Jefferson at the time
took place. One of the trees
fortunate man, killing hi
further particulars are forth
was a son of Absalom Smith
remembered, was drowned
about four months ago.

CORDIALLY INVITED.—M
agent for the Oregon S
pany, announces that the pu
invited to visit and in
ship Gen. W. F
the dock, to-day, (Thursday)
P. M. and 7 P. M. A
tended the ladies of the
no doubt gladly avail th
portunity time aff
to the

RACES.—Next Saturday
ing foot race will come off
the East Portland Tr
$150 will be given; for
lowing persons have
P. Collins, R. H. Th
the foot race a trot
off for a purse of $200;
th. L. B. Lin
Sandford Owens

WEATHER REPORT.—F
U. S. Signal Station of O
on, Sept. 6, 1876:
7 A. M.
Bar. [illegible]
Ther. [illegible]
Wind, [illegible]
Weather [illegible]
Remarks [illegible]

THE NEWSPAPER LITE
twin in Monmouth
the H
by the ex Port
and elsewhere as a
may have tried it and
The ladies can test
[illegible]-men. All are

FAREWELL PARTY.
ing there will be a
M. E. parsonage,
church. All
[illegible] are kindly in
will be a
sent of the church, wh
the Social Par
to

The
Services at the Taylor
church this evening. The
invited.

The Granger Market bil
roofed by the Portland
Company.

The scows which were b
ern bank of the river ha
launched and are again

A copy of "She's every
and dance schottische, by Fr
and just issued by M. Gray
on our table.

A cotemporary, who ought
authority for the statement that
borer in the journalistic field,
the *Mountaineer*, intends to
claim the hand of a lady
only by photograph and cor
whom he has thus wooed
for William.

BUSINESS NOT

John Donnerberg, the well
and gas and steam fitter, is
the justly celebrated Knowl
the "best in the world."
invited to call at his place of
Third street, and examine hi

A. B. Richardson will sell
day morning a lot of books,
ries, general merchandise, et

The Union Fish Market,
Cornart, has closed, and all
Place are invited to read the
A. Malarkey, of the New Yor
west corner Stark and Sec
Malarkey keeps on hand
ters, etc., and he guarantees
patronize him entire satisfac

REMOVED

Mrs. S. Lord would inform
patrons that she has remove
Restoration of the Hair; also
and Agency for the Health
20 and 21 Monmouth Build
between Morrison and Yam
easy flight of stairs.

The No. 8 Wheeler & Wi
chine uses a straight needle
the table. It was awarded
the New York Institute and
States Exposition this year.

Remarkable discovery made
ing freely in Noble Whisky-ha
preventive against smallpox.
Klein, 147 First street, Portland.

NEWSPAPERARCHIVE®

NEWSPAPERARCHIVE®

The Daily Oregonian.

THURSDAY MORNING, SEPT. 7, 1876.

CITY.

FORT WRANGEL.—A gentleman writing from Wrangel under date of August 24th, says: "We received a letter from the Tarco [illegible] July 30th, dated Tarco river, June [illegible]. They report the forks of the river to be [illegible] miles from its mouth. The course is about [illegible] as Stikine river. They also report [illegible] the river from the mouth is full of [illegible] sions for steamboat navigation, unless [illegible] a very high stage of water. The two [illegible] nies have consolidated, making one [illegible] pany of sixteen men. The party were [illegible] in good health, and report splendid pros[illegible]. We are looking for news from them [illegible] day. There have already returned from [illegible] mines about 300 miners. There [illegible] up there this season about 1,600, which [illegible] leaves at the mines about 1,300. This is [illegible] ly more than were up last year. [illegible] from the mines is not very encour[illegible] although it may be better than reported.

[illegible] MENT.—A dispatch from Jefferson county, yesterday, furnishes the [illegible] particulars of the death of a young man [illegible] day at that place named Wm. Smith. [illegible] Smith was engaged in felling trees [illegible] Jefferson at the time the fatal occurrence [illegible] place. One of the trees fell on the unfortunate man, killing him instantly. No [illegible] particulars are furnished. Deceased [illegible] son of Absalom Smith, who, it will be [illegible], was drowned in the Santiam [illegible] four months ago.

[illegible] INVITED.—Mr. Geo. W. Weidler, [illegible] for the Oregon Steam Navigation Company, announces that the public is cordially [illegible] to visit and inspect the new and elegant ship *Geo. W. Elder*, now moored at [illegible] dock, to-day, (Thursday) at the hours of 1 [illegible] 7 P. M. A special invitation is extended to the ladies of the city. Hundreds will [illegible] gladly avail themselves of the opportunity thus afforded to inspect the steamer.

[illegible].—Next Saturday afternoon an exciting race will come off over the course of the [illegible] Park and Trotting Park for a purse of [illegible] dollars; distance 60 yards. The following [illegible] have entered for the race: B. [illegible] R. H. Thompson and James Day. [illegible] next race a trotting match will come off [illegible] purse of $200; mile heats, two in [illegible]. B. Lindsay names Ida Lindsey; [illegible] O. [illegible] names Grey John.

[illegible].—From the records of the [illegible] tion of Observation, Portland, [illegible] 6, 1876:

	7 A.M.	2 P.M.	9 P.M.
[illegible]	56°	70°	60°
[illegible]	Calm	Calm.	N.
[illegible]	0	0	6
[illegible]	Cloudy.	Fair.	Fair.
[illegible]			.75
[illegible]			.00

[illegible] LIFT.—Mrs. Lord, now located [illegible] building, has added to her [illegible] Health Lift, an invention endorsed by the medical fraternity in the East [illegible] as a good promoter of health. [illegible] find it and pronounce it excellent. [illegible] can test it equally as well as [illegible]. All are advised to try it.

[illegible] PARTY.—This (Thursday) evening [illegible] will be a farewell party given at the [illegible] house, adjoining the Taylor street [illegible]. All members and friends of the [illegible] are cordially invited to attend. There [illegible] a short prayer meeting in the [illegible] of the church, which will be followed by [illegible] Farewell."

[illegible]. The funeral services of the late [illegible] took place yesterday afternoon [illegible] o'clock from the First Congregational [illegible]. The remains of deceased were [illegible] to their final resting place in Lone [illegible] followed by his grief stricken family and [illegible] number of sorrowing, sympathetic [illegible].

[illegible] Adams, J.—Wm. Gamble, [illegible] and falling through a show[illegible] $15; paid. John Smith, drunk; [illegible] in default of payment. [illegible]; $5; paid. The [illegible] Levy, for using obscene language, [illegible] until this morning.

[illegible] CHURCH.—Rev. D. W. Mac[illegible] will [illegible] in the basement of the [illegible] church this (Thursday) evening [illegible] A cordial invitation is extended to [illegible].

PERSONAL.

[illegible] Fenton, Esq., a junior limb of the classic Yamhill, is at present sojourning in the city.

James K. Kelly arrived at The Dalles on route for Portland. He [illegible] this city by the steamer this evening.

[illegible] Kay, medical director of the Department of the Columbia, has returned to the city from a trip [illegible] the mountains of southern Oregon.

[illegible] Conyers, of Clatskanine, is now in the city. He is a Mexican Veteran, and will take passage on the outgoing steamer [illegible] to-morrow morning, when he will proceed eastward to the Centennial before his return.

[illegible] Mr. Ladd contemplates a trip [illegible] where he goes with a view of restoring his shattered health, and to receive [illegible] skill procurable for paralysis [illegible] Alaska, which greatly impedes at present his power of locomotion. His family [illegible] with him. It is wholly needless [illegible] the best wishes of this entire community [illegible] Mr. Ladd, coupled with the wish that he may speedily return [illegible] greatly improved in health.

BRIEF NOTES.

[illegible] at the Taylor street Methodist [illegible] evening. The public is cordially [illegible].

[illegible] Market building is being repaired [illegible] Portland Roofing and Paving [illegible].

[illegible] which were beached on the east[illegible] of the river have been repaired, [illegible] and are again ready for service.

[illegible] "She's every inch a Queen," song [illegible] Scotsche, by Frederick G. Carnes, [illegible] ed by M. Gray, has been placed [illegible].

[illegible] Brady, who ought to know, is authority for the statement that our obese co-laborer in the journalistic field, Wm. Hand, of [illegible], intends to go East shortly to [illegible] hand of a lady whom he knows [illegible] photograph and correspondence, and [illegible] has thus wooed and won. Good [illegible].

BUSINESS NOTICES.

[illegible] Bennetto, the well known plumber [illegible] gas fitter, is the sole agent for [illegible] celebrated Knowles Steam Pump, [illegible] "the best in the world." Public are cordially [illegible] to call at his place of business, No. 123 [illegible] and examine his fine stock.

[illegible] & Richardson will sell at auction Saturday [illegible] a lot of books, furniture, groceries, [illegible] and merchandise, etc.

[illegible] Union Fish Market, kept by Burke & [illegible], has closed, and all the patrons of that [illegible] are invited to read the card of Mr. Chas. [illegible] Burke, of the New York Market, southeast corner Stark and Second streets. Mr. [illegible] keeps on hand fish, poultry, oysters, etc., and he guarantees to give all who [illegible] him entire satisfaction.

REMOVED.

[illegible] S. Lord would inform her friends and [illegible] that she has removed her Parlors for [illegible] tion of the Hair; also Exercise Rooms [illegible] Agency for the Health Lift, to Rooms [illegible] and 21 Mosmasties' Building, First street, [illegible] Morrison and Yamhill. Only one flight of stairs.

[illegible] No. 3 Wheeler & Wilson Sewing Machine [illegible] straight needle and sits flat on the table. It was awarded the first prize at the New York Institute and at the Southern Exposition this year.

[illegible] discovery made—that those indulging in [illegible] Water have an acknowledged [illegible] Sold by H. Fleckenstein, [illegible] Portland.

[illegible] FOR THE ENSUING [illegible] payable at my office [illegible] JOSEPH BACH, [illegible] City.

COMMON COUNCIL.

REGULAR MEETING, SEPT. 6, 1876.

Common Council met last evening at the usual hour.

His Honor Mayor Chapman in the chair; W. S. Caldwell, auditor and clerk, and Chief Lappeus in attendance.

Members present—Andrus, Corbett, Harrington, Lambert, Skidmore, Stephens, Stemme, Wiley. Absent—Catlin.

Minutes of the last special meeting read and approved.

PETITIONS.

From J. F. Coyne and others, asking to have the depression in the vicinity of Park Block No. 16 be filled up and graded; laid on the table.

Petition of J. Everly, and claim for the sum of $44 50 was on motion, referred to the committee on streets and public property.

From C. Patterson and others, asking to have street lamps erected at the corner of 13th and Jefferson and 14th and Jefferson streets; referred to the committee on streets and public property.

From Arthur Fahie and others, asking to have the railroad switch on Fourth street, between Lincoln and Sherman, removed beyond the city limits; referred to the committee on streets and public property.

From Mrs. W. P. Burke, asking to have a certain sum of money refunded which had been paid for street improvement of fractional block bounded by Third and Fourth and A and Ash streets; referred to the committee on streets and public property.

From J. McCraken and others, asking to have the fire hydrant on the corner of North Front and F streets repaired and put in condition for service; referred to the committee on fire and water.

From Geo. W. Hoyt and others, remonstrating against the proposed improvement of B street, between North Front and North Fourth; referred to the committee on streets and public property.

CLAIMS.

The following claims against the city were ordered paid: R. N. Jackson, $35; R. N. Jackson, $25; Oregon Transfer Co., $1; J. H. Butler, $12; Portland Gas Co., $12 05; D. W. Taylor, $150; W. T. Besser, $60; Cogswell, $46 50; R. Hendrie, $241 71; J. H. Lappeus, $188; Portland Gas Co., $17 05; J. H. Butler, $20; Police Commissioners, $36; Oregonian, $15; J. K. Gill & Co., $44; A. G. Walling, $42 50; Portland Ice Co., $9 80; Willis & Latham, $28 50; Johnston & Church, $80 50; A. Hamilton, $1,339 73.

REPORTS.

The committee on ways and means submitted the following report which was placed on file:

To the Honorable the Common Council—Your committee on ways and means have had under consideration the ordinance making appropriation for deficiencies in the centennial celebration, and have examined the vouchers and exhibits presented, and find that the committee appointed by the Council and citizens have performed their work to the entire satisfaction of the public, and as economically as could be expected under the circumstances, and herewith return said ordinance with the recommendation that the same do pass.

E. J. W. STEMME,
S. G. SKIDMORE,
J. R. WILEY,
Committee on Ways and Means.

The report of the viewers in the matter of the lateral extension of Second street, was read and referred to the committee on streets and public property.

A report from the street superintendent was read and referred to the committee on streets and public property.

ORDINANCES.

From the committee on streets and public property: making an appropriation for the improvement of B. street; read three times and passed.

From the same committee: authorizing the improvement of public grounds; read three times and passed.

From the committee on ways and means: Making an appropriation out of the general fund to supply deficiency in the receipts of the centennial fund; read third time and passed.

RESOLUTIONS.

The following resolutions were read and adopted:

Resolved, That the committee on accounts and current expenses be and are hereby directed to report at the next meeting of the council, at what rate suitable rooms for the use of the council and offices can be leased at.

Resolved, That the city attorney be and is hereby directed to inquire into the present condition of Third street, between Ash and A streets, as to the west line thereof at and adjacent to the fractional block north of Block 44, and report the facts and his opinion thereon as early as practicable.

Resolved, That persons wishing the council chamber on Saturday next to consider the sending of specimens of fruit to the Centennial Exposition, shall be permitted to use the same in the afternoon of that day.

On motion the council adjourned.

THE COURTS.

COUNTY COURT—WOODWARD, J.—WOODWARD AND KELLY COMMISSIONERS.

In the matter of the petition of B. O. Severance and others for the location of a road 40 feet wide, from Albina to St. Johns, Henry Stephenson, W. P. Jones and Andrew Gulser appointed viewers, to meet with C. W. Burrage at the Oregon Iron Works on Wednesday, Sept. 13th at 9 o'clock A. M.; petitioners to file an undertaking to the approval of this court in the sum of $50.

Justice of the peace and witness fees in Powell's valley, in the cases of State vs James Deaver and F. Miller, disallowed.

Petition of E. J. Taylor for relocation of county road upon the land of petitioner; petition allowed; Benjamin Snover, —— Painter and Larkin Russell appointed viewers, and C. W. Burrage, surveyor, to meet at Taylor's landing on the Columbia river, on Tuesday, Sept. 19th, at 9 A. M., for the purpose of making re-survey.

Mrs. Boon allowed $10 per month, for three months, temporary relief.

S. B. Ward allowed $10 per month, until further orders, for temporary relief.

Mrs. Tompkins allowed $10 per month, until further orders, for temporary relief.

Ordered that $10 be allowed for the temporary relief of Mrs. Coleman.

Supervisor of road district No. 2 ordered to open the road leading from the Mount Zion school house to the Canyon road, conditions heretofore provided being waived by the court.

Citation ordered to be served on L. White & Co. to appear and show cause why the assessment of said firm should not be raised.

Citation ordered to be served on Dr. J. S. Giltner to appear and show cause why his assessment should not be raised.

Ordered that the amounts of official bond of the county treasurer be fixed at $50,000.

Ordered that O. M. Barnard, county assessor, be allowed the sum of $1,000 balance due on salary.

GOOD FOR OREGON.

Mr. Seth Luelling & Son, of Milwaukie, have received the following letter from Philadelphia, dated Aug. 13th which will require no explanation:

S. Luelling & Son—GENTS: Your last specimen cherries have all arrived. Your contribution (Luelling Seedling) were in excellent condition and created the greatest of interest, no such fine specimens having ever been seen in the city before. They have been examined by the pomological jurors, as well as by reporters of some dozen papers, and were pronounced superior to anything of the kind yet exhibited. Thanks for the contribution. Our apples and pears should be represented and add fresh laurels to the productions of our State. Yours, respectfully,

A. J. DUFUR,
Commissioner for Oregon.

One of the coolest spots in town is the "Fountain," where Peter Wilhelm holds forth. He keeps the best liquors and cigars, and Weinhardt's best beer. His billiard tables are excellent, and the "Virginius" pool table continues a favorite.

W. L. ADAMS, M. D., A. M., LL. D., corner of First and Salmon streets, is curing the most inveterate chronic diseases of all kinds at a low price, by medicated, electric lightning cream baths, and by combining the German and French with the American improved practice, mixed with a little common sense. His treatment is, in the main, entirely original, and works almost miracles, as his numerous patients will attest. Is extraordinarily successful in treating female complaints.

Sore eyes speedily relieved. The worst form of piles cured, and the most malignant cancers eradicated root and branch without the use of the knife, or the money refunded.

WALLOWA VALLEY DIFFICULTY.

LETTERS FROM JUDGE BRAINARD IN RELATION TO THE THREATENED INDIAN OUTBREAK—MILITARY PROTECTION DEMANDED.

Gen. O. O. Howard received yesterday the following letter from E. C. Brainard, judge of Union county, relative to the present menacing attitude of Joseph's band of warriors:

UNION, OREGON, Sept. 1, 1876.

GEN. O. O. HOWARD, PORTLAND, O.S.—*Dear Sir*—Accompanying this I send a letter from John McCall and others of the Wallowa valley. McCall must not be confounded with McNall who had the difficulty. The settlers on the valley understand that they have the right to locate there, and to the protection of the State. Joseph and his band can hardly be classed as wild Indians, being accustomed to the habits and ways of the whites; hence the sentiment is becoming general here that forbearance has almost ceased to be a virtue.

From the last interview of Col. Wood with Joseph at Lapwai, you have no doubt noticed the *animus* of the latter. The band collectively are insolent and aggressive. They have no doubt helped themselves at different times to beef. They have been accused of taking horses, but the last charge I think can not be substantiated by positive proof.

I have endeavored to restrain all aggressive action on the part of the whites to the present time, and in conclusion, general, permit me to say that I have been careful to present the situation truthfully and without prejudice, and that it seems absolutely necessary that a small force be stationed in the valley; or that some other precautionary measures be taken to preserve the peace.

Very respectfully, your obedient servant.

E. C. BRAINARD,
County Judge.

Following is a copy of the letter received by Judge Brainard, and forwarded to General Howard:

HEAD OF WALLOWA LAKE, Aug. 27, 1876.

HON. E. C. BRAINARD—*Dear Sir*: This evening we—John McCall, George Wilson and H. Perkins—loaded Perkins' seine for the purpose of making a haul of fish on our fishing claim (which we have complied with the law in putting up our notices and using the same for fishing purpose), when two Indians commenced striking at me (John McCall) with clubs, using at the same time loud talk. I thought it meant fight, and with considerable dodging and parrying managed not to receive any severe bruises from the Indians. There were at the time, about fifteen Indians collected on the beach, but only two of them took an active part in the fight. The Indians also made their threats to Mr. Perkins and others, that they were going to stop the whites from fishing here in two days from now. We have spent considerable money here for the purpose of putting up fish, and we do not like to quit and be driven from our homes with clubs in the hands of brutal Indians.

Well, Judge, I have stated facts, with the exceptions of a slight bruise that I received on the arm when parrying off blows from the Indians' clubs, and of the Indians' pulling down our notices, and damaging our fishing ground. If the Indians had the slightest cause for venting their hellish spleen on me, we don't know what it is. If I was a quarrelsome man I would not say a word. Now we mean business; that is, we must have protection in some shape. I would not take a clubbing from a white man any more than from an Indian, if I die for it. Still I do not approve of fighting, neither am I calculated to fight fist fights. We are not scared nor excited; but we want this clubbing stopped in some shape.

I understand that Joseph and his band are camped in the middle valley. A small squad is camped at or near the foot of the lake.

Judge, I hope you will not allow your citizens to be trampled upon by a band of outlaws. I know you will not. The foregoing are facts that can and will be testified to. We think too much of our homes to be driven from them. We pay for government protection and we demand it.

Hoping to hear from you immediately, we are truly yours,

JOHN McCALL,
H. PERKINS,
GEO. WILSON,
JAS. DAVIS,
F. PROEBSTEL.

FROM ALBANY.

Our regular correspondent, writing under date of the 6th inst., sends the following:

Public schools will open in two weeks.

The Ochoco beef in this market is extra good.

Four hundred Chinamen are now employed in this place.

Unusual good health prevails in this city, which is a source of gratification to us old settlers.

Rev. S. S. Vandersol, former pastor of the M. E. church, left for Forest Grove (his new home) to-day.

A few lots of wheat are selling at 57 cents per bushel; farmers generally holding off for a higher price.

Steamer twenty-four hours behind time at this writing, which shows the necessity of improving the river.

The farmers are very busy threshing their grain, which interferes with trade in the city for the time being.

This city (one of the most prosperous in the State) is enjoying the usual amount of thrift and life as to business.

Mr. Stroud, the popular conductor, is now connected with the Albany express line between this and Portland.

The Albany Collegiate Institute opened on Monday last with very encouraging prospects. Prof. L. J. Powell, principal, assisted by Prof. Hust.

The O. S. N. Co.'s steamers continue to visit this place at regular intervals—say two or three times per week—which is a great accommodation to the public.

We understand that the new pastor of the M. E. church in this place was met at the depot by many friends, on Monday evening last, who gave him and his family a hearty welcome.

PACIFIC UNIVERSITY.

A correspondent sends the following educational notes from Forest Grove:

Herbert F. McCormack, who received honors from the medical department of the University of California, was a graduate of Pacific University of the class of 1874.

The next year of Pacific University, which opens September 6th, has in prospect a fuller attendance of students than any previous one. This is indicated by the number already on the ground, the number that have written to make provision for board or from the demand beyond the supply for vacant houses for families coming for the sake of education.

It is expected that Captain Lamson will occupy the chair of mathematics in Pacific University during the coming year. Captain L. went from Oregon to the Naval Academy at Annapolis in 1858. He graduated among the first in his class, and has since been offered a position as instructor there. He was in active service all through the war, except when laid up with wounds, and greatly distinguished himself. He has resided in Yamhill for several years, and has sustained the reputation of a Christian, a scholar and a gentleman. There is probably no better mathematician in the State. With its other attractions, and the additions for the next year of Miss Mack as preceptress and Captain Lamson in mathematics, Pacific University will undoubtedly keep up its high reputation for good discipline and sound scholarship.

A Theory Borne Out by Facts.

The theory that lack of vigor is the underlying cause of disease is receiving daily confirmation of the most positive kind in the cure of dyspepsia, liver disorders, and kidney, bladder and uterine complaints by Hostetter's Stomach Bitters, the ruling remedy for maladies attributable to weakness. This superb tonic is never employed without the most beneficial effects. The liver, the bowels, the organs of urination and indeed the entire system acquires both vigor and regularity through its action, since it gives a healthful impetus to every failing function. It is an incomparable specific for chills and fever, and other maladies of a malarial type, prevents their attacks, is a reliable means of counteracting the effects of undue exposure or fatigue, and soothes as well as strengthens the nervous organism.

A COLD SEEMS A SMALL AFFAIR.—Most people neglect it. Who minds it? Yet a cold may turn to Consumption, and then follows almost certain death. Take a cold in time, then; that is, take Dr. D. Jayne's Expectorant, the well known standard remedy for Coughs, Colds, Consumption, Asthma, Bronchitis, and all Pulmonary Complaints, and your Cold will disappear as well as all apprehension of danger.

HOW ELI PERKINS GOT INTO THE TREASURY.

"Please give my friend, Mr. Perkins, a good position in your Department, and oblige yours truly, A. Lincoln." The message was written on a card to the Secretary of the Treasury, Chase, the signature apparently that of the President, and the bearer was duly installed into a clerkship at $1,600 a year. Time rolled on and three months had passed when Eli appeared at the Secretary's desk with another card, as follows: "Please promote my friend, the bearer, and oblige yours truly, A. Lincoln." Eli was content with being rated at $2,000 per annum for three months longer, when a similar card to the foregoing procured him a raise of $100 more, and the clerks were beginning to be a little astonished at the rapid promotion of the most strictly ornamental loafer in the department. About this time the Secretary of the Treasury, while riding with the President, remarked that he had attended to his wishes regarding that Mr. Perkins, and trusted that he was pleased with his action in the matter. The surprised President replied in return that he could remember no such man. An investigation being started, the alert Eli promptly hurried to the White House, and after waiting patiently in the ante-rooms for several hours, was finally admitted to the Presidential presence. He confessed to Mr. Lincoln that, animated by a sincere desire to benefit the nation, he had used his name on the cards aforesaid, but he pleaded in extenuation that the signatures were excellent imitations, and he had only done the whole thing "for a little flyer." "Now, Mr. President," he said, winningly, producing a card from his pocket, "do me the favor to glance at this, and you will see at once what an odd knack I have at these little imitations." The card read: "Mr. Secretary: Please have Mr. Perkins furnished with champagne cocktails every two hours while on duty and charge the same to the Stationery Fund. Yours truly, A. Lincoln." The President read the card, his lips twitched nervously for a moment or two, something like a cough-suppressed chuckle was heard under his vest as he tried unsuccessfully to frown on the unabashed Eli. At last he said: "You may go, Mr. Perkins." Eli bowed and made for the door. With his hand on the knob he suddenly remembered something, and, smiling sweetly, he turned and murmured: "Mr. President, my position—shall I——?" "You may keep it for the present, sir," was the reply, and Eli Perkins slid down to the national money factory and told the boys how he had refused the appointment of Minister to Austria, though the President had begged him to take it on his knees.—*Reminiscences of a Japanese Minister in Washington.*

OMNES PROSINT.

W. P.

WM. PFUNDER,
APOTHECARY & CHEMIST,
Ankeny's New Market Theater Block
Portland, Oregon.
Pure Drugs, Chemicals and Medicines.

NOTICE.

The undersigned in taking leave of Portland returns his sincere thanks for the liberal patronage that has been bestowed, and would bespeak for his successors a continuance of the same.

Both DRS. BARBER & NICKLIN, are gentlemen in every way competent and worthy of any confidence that may be placed in them, and as such I can conscientiously recommend them to my former friends and patrons. L. H. HATCH.

GEO. H. CHANCE. J. WELCH

CHANCE & WELCH,
Dentists,
Office—FIRST STREET,
(Odd Fellows' Temple.)

PLEASURE BOATS.

JOHN LACHAFELLE, Boat Builder, is prepared to furnish Boats for Sale or Rent at any moment. Boat-house Foot of Pine street.

[illegible] Lodge No. 13, I. O. O. F., [illegible], Friday evening at 7½ o'clock, in Odd Fellows' Temple, cor. First and Alder streets. Members of the Order are invited to attend. By order of N. G.

PILES! NO CURE, NO PAY! PILES!

PILES OR HEMORRHOIDS, FISTULA IN ANO AND OTHER DISEASES OF THE RECTUM CAN BE CURED. Those suffering from the above distressing complaints would do well to call and see me soon, as I expect to go to Olympia in a few days, and visit other points on the Sound. I shall be absent a month or six weeks. Remember if I do not give relief and cure you, I shall not charge you for my services or the medicines used. To persons of limited means I would say, should you suffer because you are poor? My answer is, no! COME AND BE CURED. Rooms on Third street, between Washington and Alder; P. O. Box 247, Portland, Oregon. DR. C. F. WIGHTMAN.

N. B. Persons writing will please enclose stamp for return postage. Diseases of private character specially treated without mercury.

OYSTERS, FISH AND GAME.

IF YOU WANT
A
NICE FITTING SHIRT
MADE OF
THE BEST MATERIAL,
And at the
LOWEST PRICE,
Ask for the
STANDARD TRADE N.B. BRAND
Manufactured in San Francisco,
AND
TAKE NONE OTHER!
FOR SALE BY THE
Principal Dealers in Portland
AND THROUGHOUT OREGON.
NEUSTADTER BROS.,
Manufacturers.
jy7d&w2mip

FRESH FISH!

FRANK FABRE

HAS JUST RETURNED FROM THE SOUND where he made arrangements with the GIG HARBOR CO. to furnish the city with all kinds of

SALT WATER FISH AND SHELL FISH.

He will receive nice fresh lots three times a week—Monday, Wednesday and Thursday. Orders promptly filled. He solicits the patronage of the public.

Place—Corner Ash and Second Streets, Block above the Market.

He keeps on hand all kinds of
GAME AND POULTRY.

UNION FISH MARKET.

JAS. H. BURK. GEO. W. CORNART.

BURK & CORNART,
Dealers in
Fish, Game and Poultry
OF ALL KINDS.
Washington Street, bet. First and Second,
Portland, Oregon.
Goods delivered to all parts of the city.

ZAN BROS. & CO.
MANUFACTURERS OF
BROOMS, BRUSHES, WISPS,
Importers and Dealers in
Wood and Willow Ware,
Comprising in part
French and German Baskets,
Brushes, Feather Dusters,
Fishing Tackle, Twines,
Ropes and Cordage,
Paper and Paper Bags,
Matches, Clothes Wringers,
Washing Machines,
Butter Workers, Tubs, Pails,
Wash Boards, Churns of all kinds,
Ax and Pick (Hickory) Handles.

To all of which we invite the attention of the trade. Our stock is large, varied and complete. We possess facilities unsurpassed by any house on the Coast for placing goods in our line in this market, at the lowest San Francisco rates and respectfully solicit an examination of our Stock and Prices, at our Warerooms,

No. 8 North Front St., Portland, Ogn.
ap19d6m

WARRANTED

CUTLERY AND SURGICAL INSTRUMENTS made by GEORGE & RAPP. First street, opposite Smith Bros' Foundry. Repairing and Grinding a specialty.

THOSE TWO FORMS OF BODILY COMFORT, Rheumatism and the Gout, cease their twinges if the affected part is daily washed with GLENN'S Sulphur Soap, which banishes pain and renders the joints and muscles supple and elastic.

EDUCATIONAL.

ST. HELEN'S HALL.

THE NEXT TERM OF THIS SCHOOL WILL begin on
WEDNESDAY, SEPTEMBER 27th.

Three additional Teachers have been engaged in the East—two for the Musical Department, and one for the Painting and Drawing Department.

Early application should be made for the admission of Boarders, to MISS RODNEY or to BISHOP MORRIS. s2d6w

ELOCUTION.

PRIVATE LESSONS IN ELOCUTION, AS WELL as in Latin and the English Branches by L. F. HENDERSON, Ph. B. of Cornell University, N. Y. Address Box 455, or apply at residence, Sixth st., between Salmon and Taylor. Best of references given. s26tf

The Anglo-German Institute,
S. W. corner Sixth and Oak streets.

A SCHOOL FOR YOUNG GIRLS AND FOR Boys under ten years of age, Combining the Two most Important Languages in the world, by Rev. J. GASTENBEIN, M. D., with his Daughters as Teachers.

Music, Ornamental Needlework and instruction in the German Language, private or in classes, to Ladies or Gentlemen.

The next Course begins September 4, 1876.
au19d1m

EDUCATIONAL.

MISS HELEN F. SPALDING PROPOSES TO open a School in Portland for an advanced and junior class in a thorough English Course of study, to be combined with Latin and the Modern Languages, on Sixth Street, between Salmon and Taylor, at the residence of Mrs. HENDERSON. Term will open Sept. 11.

This will offer opportunity to those advanced pupils who may desire to continue the study of Rhetoric and Literature. Also to the junior class who may desire the basis of a thorough education.

French Classes under the immediate instruction of Mrs C. L. HENDERSON.

Special attention will be given to Reading, Writing and Speaking the English Language correctly.

Hours of English Class from 9 to 12 A. M.

Evening Class formed if desirable.

Best of references can be given.

For particulars enquire of MISS SPALDING, Eighth and E streets, or Mrs. Henderson. s2d2w

SALOONS.

BOCA!
The Most Celebrated
LAGER BEER
On this Coast, served Daily
AT THE
BOCA SALOON,
Next Door to HOLTON HOUSE.
A. W. PIPER, Agent.

STEILACOOM,
And the Celebrated
"BOCA" BEER
AT THE
GAMBRINUS,
FIRST & FINE STREETS.

CALEDONIA SALOON,
Cor. Front and A Streets, opposite Bank of British Columbia.

THE ABOVE SALOON HAS BEEN REFITTED throughout, and stocked with the
FINEST WINES, LIQUORS AND CIGARS.
A SPLENDID LUNCH will be set every day.
I will be happy to see all my friends.
jy15d1m G. T. REID.

BAVARIAN BEER HALLE.

Weinhard's and Steilacoom Beer.
Best Wines and Liquors,
Lunches to Order. Call and see me.
ADAM ZORN,
Oro Fino Building.

GUARDIAN'S SALE.—By virtue of an order and license to me directed, issued out of the County Court of the State of Oregon for the county of Multnomah, on the 7th day of August, 1876, I, Ann Kingsley, guardian of the minor heirs of J. C. Kingsley, deceased, will on the 28th day of September, 1876, at 10 o'clock A. M., sell at public auction, in front of the court house door, in said county, in separate parcels, to the highest bidder therefor, in U. S. gold coin, lots Nos. one (1), two (2), three (3), four (4), five (5), six (6), seven (7), and eight (8), in block two hundred and twenty-eight (228), in the city of East Portland, in said county and State, the same being a portion of the real estate of the said minor heirs. ANN KINGSLEY,
Guardian of the minor heirs of J. C. Kingsley, deceased. au23d&w4w

P. GOLDSMITH, Nos. 237 and 239 Water st., New York. J. LOEW 2 P. O'B.

GOLDSMITH & LOEWENBERG,
and 34 Front Street, S. E. Cor. Ash
Importers and Dealers in
STOVES, RANGES AND METALS.
Tinners' & Plumbers' Stock, Lead & Iron Pipe
FORCE AND LIFT PUMPS,
HYDRAULIC RAMS, INDIA RUBBER, &c.
House Furnishing Hardware,
BIRD CAGES AND WIRE GOODS,
Water Coolers, Ice Cream Freezers,
And the Excelsior Metallic Refrigerator.

OREGON IRON WORKS ALBINA,
OPPOSITE PORTLAND.
MANUFACTURERS OF ENGINES, BOILERS AND MACHINERY FOR GRIST AND SAW MILLS.
IRON CASTINGS OF ALL DESCRIPTIONS.
Special attention is called to the New
PORTABLE FARM ENGINES,
Of 10-horse Power and upwards, adapted for running Threshing Machines, and for all kinds of work requiring limited power.
These Engines we guarantee in all respects to equal the best Imported ones, and as duplicate parts are kept on hand, they can be supplied without delay in the event of breakages.
JOHN SINNAMON, Superintendent.
Late Superintendent of Ames Iron Works, Chicopee, Mass.

WILLAMET IRON WORKS,
Incorporated August 14, 1869.
CORNER OF NORTH FRONT AND "E" STREETS.
P. FITTBOGEN, Secretary.....R. R. THOMPSON, President.....JAMES TAYLOR, Vice President
Iron and Brass Founders, Boiler Makers, General Machine And Engine Builders,
MANUFACTURE AND HAVE FOR SALE
High and Low Pressure Marine and Stationary ENGINES and BOILERS of all sizes.
Grist Mills, Quartz, Mining and Agricultural Machinery.
Agents for the Celebrated KQORK & PATTERSON WATER WHEEL, Chief of the Class Wheel.
REPAIRING OF MACHINERY AND BOILERS promptly attended to.
THE LARGEST AND BEST STOCK OF PATTERNS [illegible] of San Francisco [illegible] the use of them.
Agents for Knowles' Patent Steam Pump, the best in use. Also, Agents for the Automatic Preparation for the Prevention and Removal of Boiler Scale.
DeGroot's Ornamental Iron Fence; a variety of Ornamental Patterns for Cemetery Fences, Verandas, Etc., Etc.
jal tf JAMES LOTAN, Superintendent.

S. SHERLOCK,
Wholesale and Retail dealer in
Saddlery, Harness, Saddlery Hardware, Kip's Concord and Double Leather Harness, &c., &c.
A LARGE ASSORTMENT OF TEAM HARNESS ON HAND.
No. 61 Front Street and No. 62 First Street, Portland.
In Stock, a Fine Assortment of Horse Blankets and Buggy Robes.
The Business will be conducted as usual, under the management of Mr. Albert Sherlock's favorably known to most of the late Mr. Sherlock's friends.

LIVERY AND HACK STABLES.

OREGON TRANSFER COMPANY
OFFICE AT LIVERY & HACK STABLES,
S. W. Corner of First and Stark Streets.
All business entrusted to us will be executed with care and dispatch.
ORDERS FOR HACKS PROMPTLY ATTENDED to, Day or Night.

E. CORBETT'S
Livery, Hack & Feed Stable,
(FIRE PROOF),
COR. SECOND AND TAYLOR STREETS.
Reasonable Charges for Hire. Particular attention paid to Boarding Horses.
Orders for Hacks Promptly Attended to, DAY OR NIGHT.

BUSINESS CARDS.

J. H. FISK,
ASSAYER AND METALLURGIST,
No. 29 Stark Street,
ANALYSIS OF ALL KINDS OF ORES AND Metals. Prompt attention paid to orders from all parts of the country.
Highest price paid for Gold Dust and Gold Bars.

EASTWICK, MORRIS & CO.
Civil & Mining Engineers & Surveyors,
Seattle, Washington Territory,
Surveys, examinations and reports made upon Mineral, Timber and Agricultural Lands. Plans and estimates for Mining Improvements furnished. Taxes paid for non-residents.

PROFESSIONAL CARDS.

W. H. SAYLOR,
Surgeon and Physician,
Room 7 Deknm's Building.
Office Hours—9 to 12 A. M., 2 to 5 and 7 to 8 P. M.
jy18d3m

REMOVAL.

DR. ALFRED KINNEY has moved his Office and Residence to the Northwest corner of Alder and East Park streets, [illegible] where he can be found at any time.

HO! FOR THE STATE FAIR!

I WILL HAVE ON EXHIBITION AT THE STATE Fair, Salem, my imported
PERCHERON STALLIONS,
Full Blood Mares, with the various grades down one fourth blood.
There will be some Horse Colts for sale, from one to three years old, bred from good mares.
Horse Breeders are invited to call and see them. Send for a descriptive circular.
Ashland, Oreg., Sept. 1, 1876. W. C. MYER.
s1 46tw1m44

J. HEXTER. L. MAY.
HEXTER & MAY
Have just opened at
88, 90 and 92 FRONT ST.,
An Entire New and Large Stock of
TINWARE,
Metals, Stoves and Ranges,
TINNERS' STOCK & TOOLS,
Japanned Ware, House Furnish'g Goods
Special Orders Promptly Executed.

NOTICE.

MY WIFE, JESSIE F. SULLIVAN, HAS LEFT my bed and board without just or legal cause, therefore I will not be responsible for any debts of her contracting. J. W. SULLIVAN.
Portland, Aug. 31, 1876. s1d6t

HOTELS ETC.

THE OCCIDENTAL STEAM [illegible]
[illegible] Washington and Front streets, [illegible] the business [illegible] Ship and Boat [illegible] Steamboat Bay or R[illegible] [illegible] prepared in every style [illegible] We are [illegible] $1 00 [illegible] city. Bus [illegible] [illegible] and from [illegible].

R. [illegible] OVAL.
To FIRST-[illegible]

FOURNIER & [illegible]
PIONEER [illegible]
OPEN DAY AND [illegible]
THE BEST [illegible]
Fish in [illegible] Oysters [illegible] out of the [illegible]

DOLL'S RESTAURANT
[illegible] Shovel [illegible]
EASTERN OYSTERS
Open [illegible]

DELMONICO [illegible]
Ore Fino Building, [illegible]
JOSEPH [illegible]

CENTRALLY LOCATED, [illegible] are constantly receiving [illegible] Game, Oysters and Fish from this and the California markets, and [illegible] the city during the season.
Holidays will find this [illegible] to procure [illegible] and the [illegible] polite attention to [illegible] Meals from 6 A. M. till 9 P. M.

THOMPSON'S 2-BIT [illegible]
No Dining-Car [illegible] and Restaurant [illegible]

THREE KINDS OF MEAT FOR [illegible] also for Breakfast [illegible] other day, with all [illegible] for dispatch, waiter if you call for it, and [illegible] where he can be found at any time.

[illegible] and Lunch [illegible]
Board, $4 per [illegible]
N.B.—Having opened a [illegible] quest the [illegible] of North [illegible] Logging Camps and [illegible] old Farmers, Ranchmen and [illegible] wives and housekeepers, to [illegible] or otherwise, and I will try to [illegible]. No pay required.
Sailors will find this Temperance [illegible] every chance of employment [illegible]

RE-OPENING, MONDAY, JUNE [illegible]
[illegible] EKOPOLIS
Corner First and [illegible]
THE UNDERSIGNED, FORMERLY [illegible] Multnomah Hotel, having [illegible] furnished the above named Hotel, is [illegible] accommodate the public in a [illegible] manner, at the following rates:
Board and Lodging, per week [illegible]
Board per week [illegible]
Board and Lodging, per day [illegible]
The Table will always be supplied with the best the market affords.
JOHN SCHANK, Proprietor.

UNDERTAKERS.

The Daily Oregonian.

THURSDAY MORNING SEPT 7 1876

TERMS OF THE OREGONIAN

Rate of Subscription (Payable in Advance) Postage Prepaid at this office

DAILY		WEEKLY	
One Year by mail	$10 00	One Year by Mail	$3 00
Per month	1 00	Six Months	2 00
By carrier per week	25c	Three "	1 00

Remittances may be made by Draft, Postoffice Order or Registered Letter at our risk

Be sure to give Postoffice address in full including State and County

Remittals should be made at least two weeks before expiration of subscription

Address OREGONIAN PUBLISHING CO Portland Oregon

THE HORNS OF PRIDE

Coming up hill strike me not
Coming down hill harry me not
On level ground, spare me not
Loose in stable, forget me not.

Of hay and corn rob me not
Of clean water omit me not
With sponge and water, neglect me not
And salt, dry bed deprive me not

Times or hot, wash me not
If sick or cold, chill me not
With bit or reins, oh! jerk me not
And when you are angry strike me not

ROMANCE OF HISTORY

THE MOST BEAUTIFUL WOMAN OF HER TIME.

In the early part of the fourteenth century the island of Corsica was a bone of contention between the maritime republics of Italy, the Duke of Savoy and the kingdom of France. The latter, at that time, was ruled by the infamous Francis the First, one of the most detestable characters in history. Naturally bitter who only equaled by his reckless gallantry, and he alone of all princes of the earth, ventured to break a lance with the powerful emperor Charles the Fifth, who so successfully defeated him at Pavia, in 1521. For a year, King Francis had been at the point of with his wife, who had reproached him for his infidelities. One day, maddened by her taunts, he said to his valet, Gavini, a Corsican:

"Ah, I must get rid of her majesty. Her tongue is too bad. I am sure that the holy father will grant me a divorce from her. But how shall I find a new wife?"

"Your majesty has only to choose among the most beautiful princesses of Europe," replied the valet, who was a native of Corsica.

"But there is not a single beautiful princess in Europe," rejoined the king, almost angrily. "The Duke of Savoy is the only one that is not absolutely homely, and I hate her father so much that I should be reluctant to enter into relations with a member of his family."

"Your majesty will permit me," said the valet, "I could tell you of a lady with whom you are in love who is young and beautiful enough to grace the throne of the world."

"Who is she?" asked the king eagerly.

"She is the most beautiful woman in Corsica, and, since time immemorial, the possessor of the most powerful than the real rulers and even more powerful than the real rulers of the island ever were. Her grandmother was a niece of the emperor Maximilian. She is the last of her race, your majesty."

"Last of her race, Gavini, and still unmarried?"

"Majesty, there is a strange tale to tell," said Gavini. "About seven years ago, my lord, with her aged father, Count Leonardo of Ajaccio, a Ghibelline stronghold on the wild shore of Ajaccio. A thunderstorm came up, and the frail bark was wrecked on the rocks. The old marquis was drowned, but his daughter was saved by the fishermen, who carried her to the castle, where she remained in a state of unconsciousness for many days. When she recovered consciousness, she cried, in her native tongue, 'Oh, my father, my father, no one can save us. Pray to the Madonna to remain a virgin, and not to delay to solicit your hand!'"

"Then she is a widow?" asked the king, with a sparkle in his eyes, and one of the most beautiful women in the world."

"Yes, your majesty, who—as if he had been Bluebeard's wife, had by her piety kept all in the subjection."

"Ah, how does this marchioness look?"

"I have often seen a lady who, in the shadow there she. She reminds me of whom Italy, the land of love, gave birth to. Tall, with a complexion of marble, she would have daylight if clad in white. Her ripe lips are tempting as those of Venus, and those black eyes all the fire of love."

"Gavini," said the artful valet, stimulated by the interest his royal master, until the latter was in the subject, "